

# Fattorini

"Britain's most experienced badgemaker"

## Snap-fit 70 x 40mm

Assembly instructions

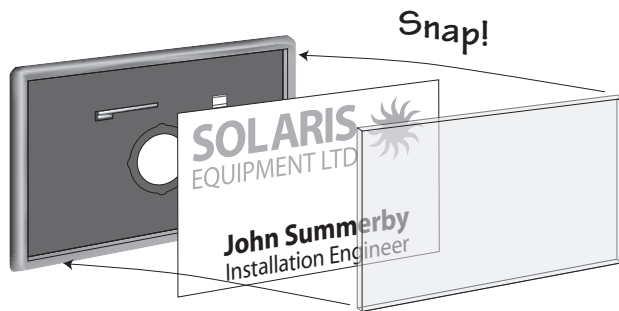

**Before assembling the Badge, ensure you attach the appropriate fitting first.**

### Attaching a Strap or Necklet:

Push the swivel post through the hole from the front of the badge until seated.

Rotate the swivel post so that slot in the side faces across the top of the badge.

Slide the fitting adapter through the slot from the reverse of the badge.

Π Attach either the strap, necklet chain or necklet cord as required.

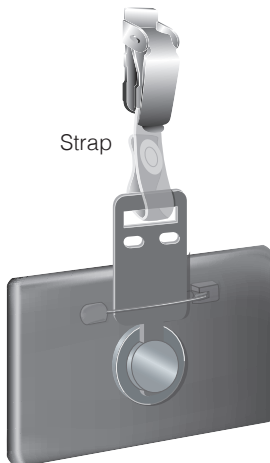
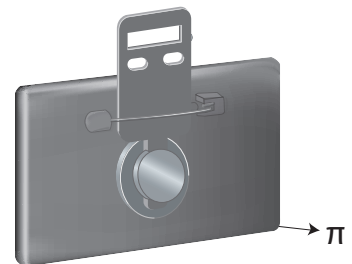
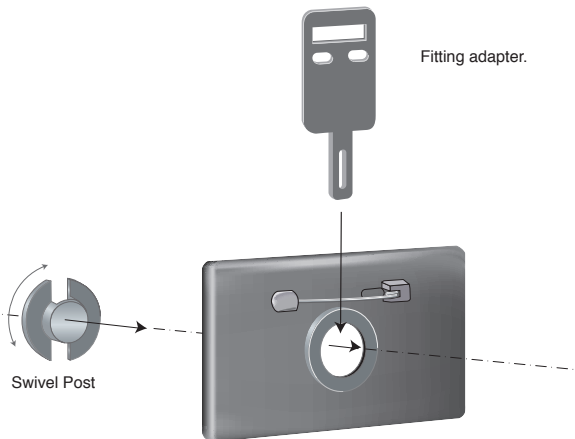

Π Strap fitting



Π Necklet chain

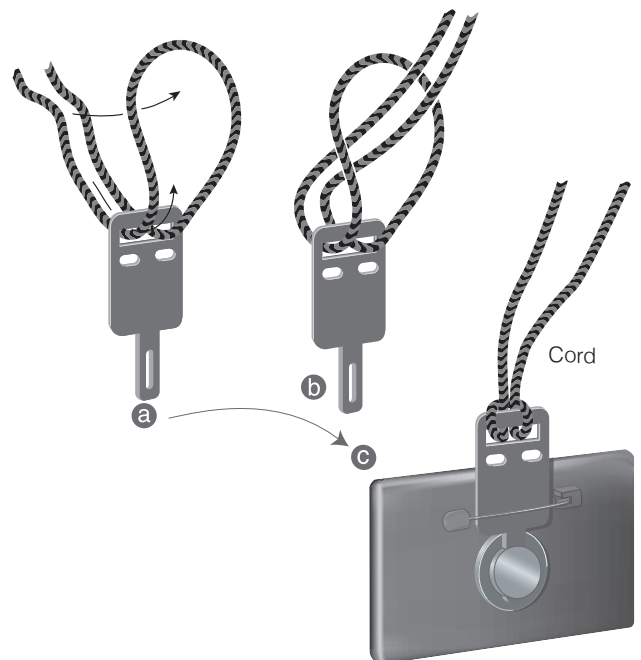

Π Necklet cord fitting

### Attaching the Swivel Clip:

- A** Push the swivel post through the hole from the front of the badge until seated.
- B** Rotate the swivel post so that slot in the side faces across the width of the badge.
- C** Slide the clip through the slot from the reverse of the badge.

